

CRUSE
& ASSOCIATES
PROFESSIONAL LAND SURVEYORS

HORISH DRIVEWAY ESM'T
6/19/2024

An easement, 30 feet in width, across a portion of the Northwest Quarter of Section 5, Township 19 North, Range 16 East, W.M., in the County of Kittitas, State of Washington, which lies westerly and southwesterly of, adjacent to and abutting a line described as follows:

Beginning the southeast corner of Parcel 1 as delineated on that certain survey recorded in Book 42 of Surveys at pages 178 and 179, under Auditor's File No. 202001270046, records of said county, said point being the true point of beginning for said described line; thence along the easterly and northeasterly boundaries of said Parcel 1 the following seven courses: N 23°49'56" E, 577.86 feet; N 02°21'09" E, 132.60 feet; N 33°10'50" W, 105.61 feet; N 68°54'27" W, 84.89 feet; N 64°29'47" W, 224.21 feet; N 40°31'03" W, 70.62 feet; and N 28°34'23" W, 157.81 feet; thence departing from said Parcel 1 boundary, the following two courses: N 51°04'57" W, 162.09 feet; and N 26°42'57" W, 136.94 feet to a point of said Parcel 1 boundary; thence N 46°15'59" W, along said Parcel 1 boundary, 376.06 feet to a point of intersection with the west boundary of Easement Q as delineated on said survey, and the end of said described line;

The sideline of said easement to be lengthened or shortened to intersect the southerly boundary of said Parcel 1 and said west boundary of Easement Q.

All as shown on attached Exhibit.



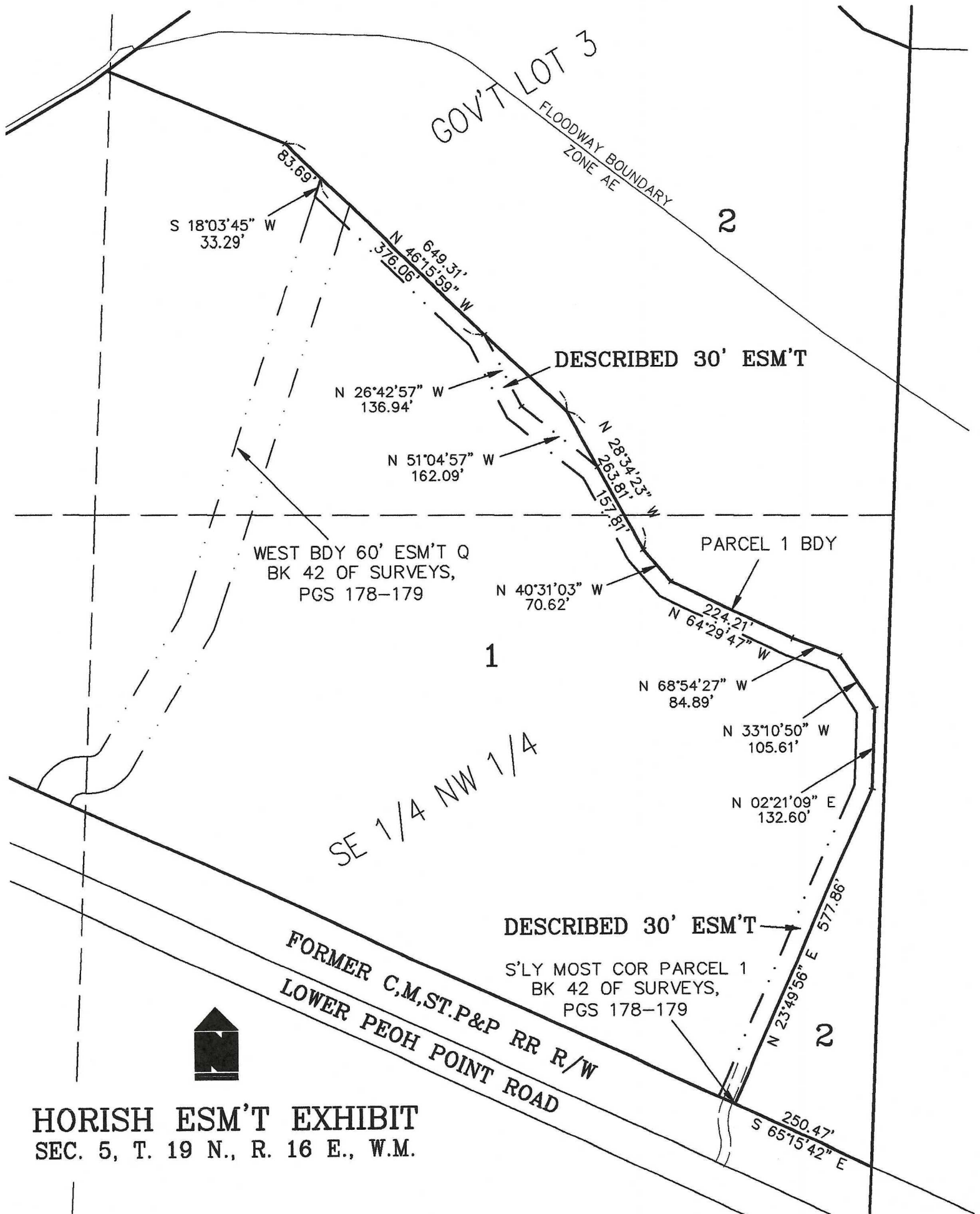

HORISH ESM'T EXHIBIT
SEC. 5, T. 19 N., R. 16 E., W.M.